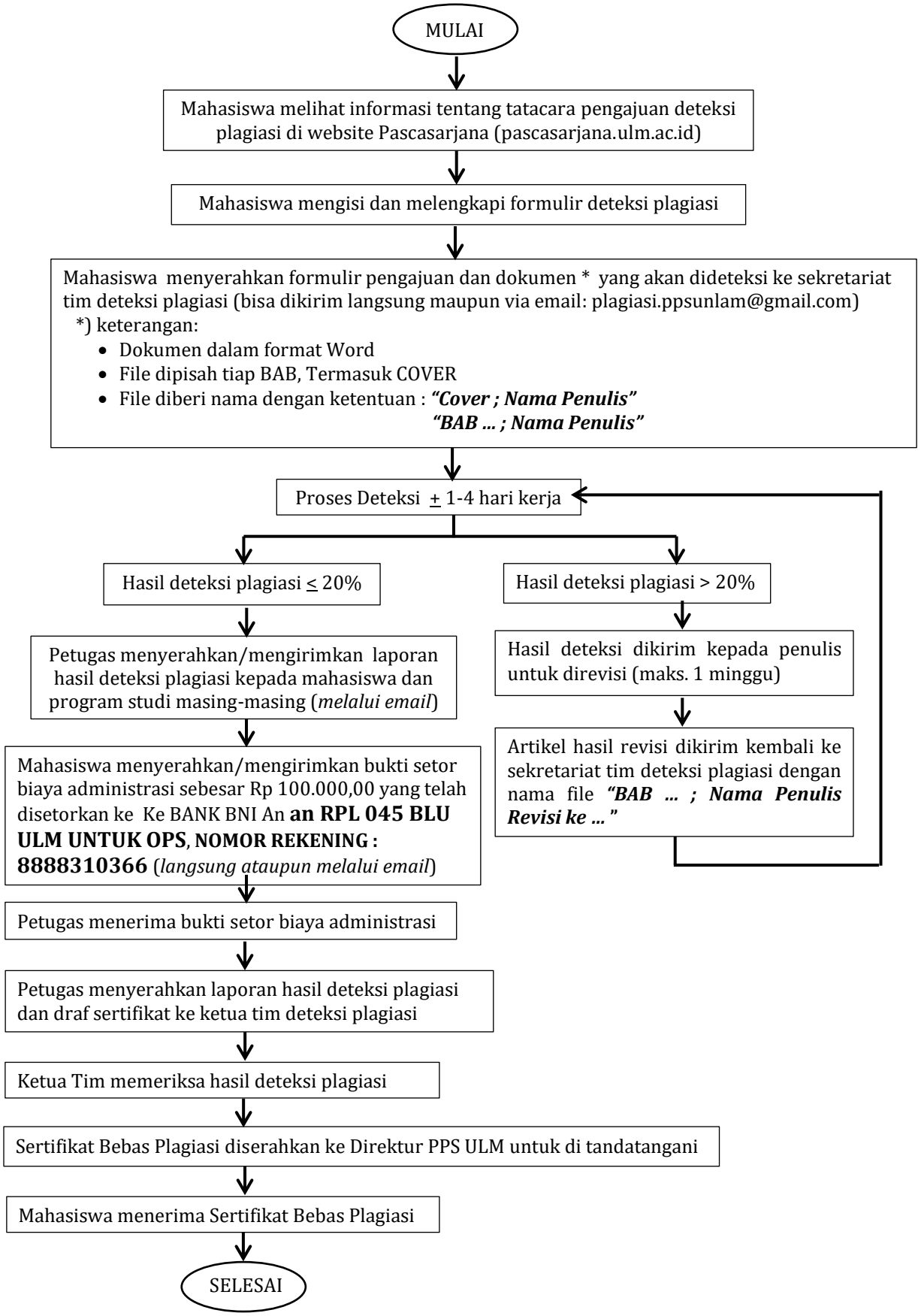BAGAN ALIR PROSES DETEKSI PLAGIASI
PROGRAM PASCASARJANA
UNIVERSITAS LAMBUNG MANGKURAT